

EXHIBIT

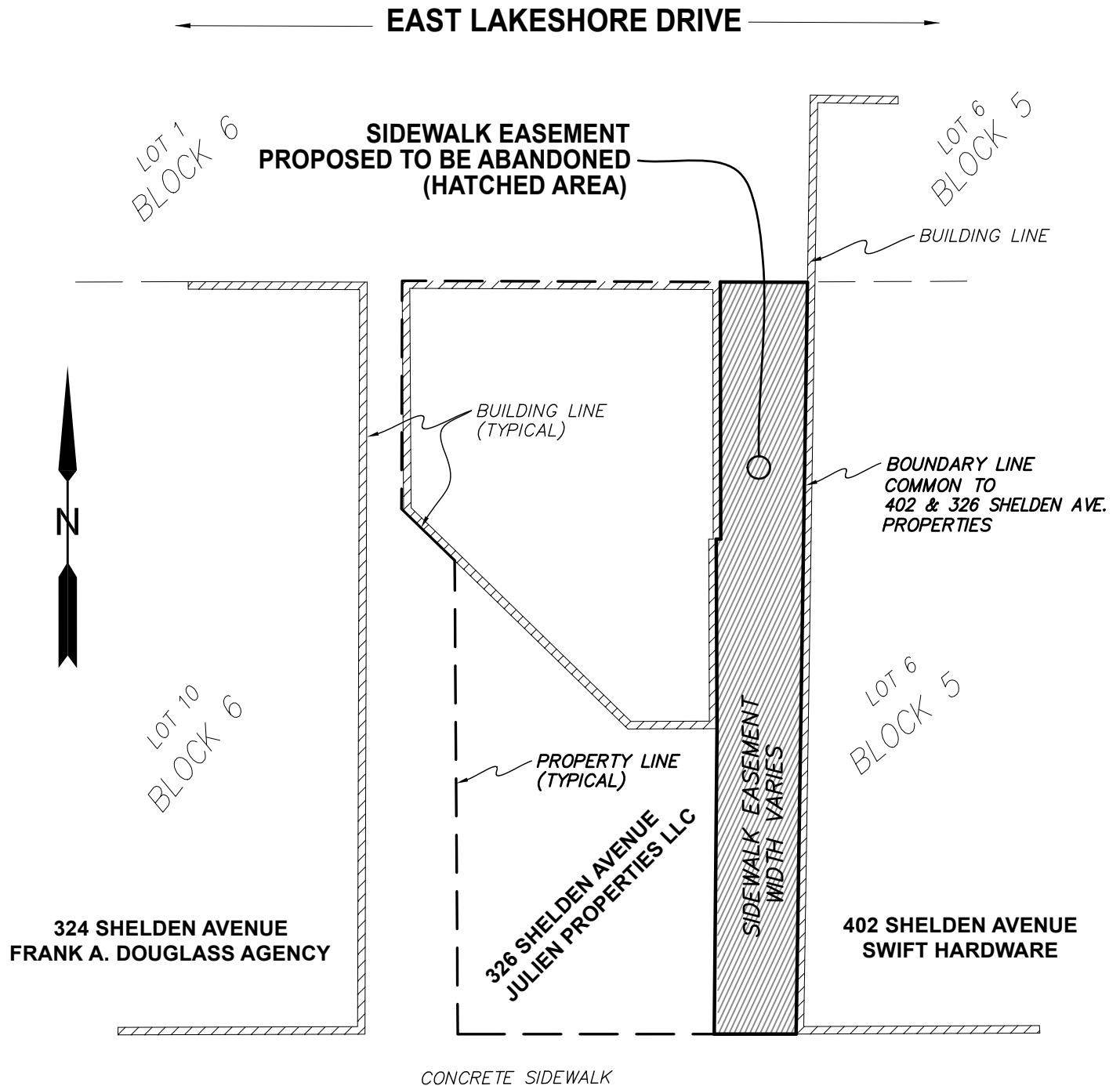

SHELDEN AVENUE (60' R.O.W.)



100 PORTAGE STREET
HOUGHTON, MI 49931
(906) 482-4810

**FOR: THE CITY OF HOUGHTON
PROPOSED EASEMENT ABANDONMENT
PART OF DODGE STREET RIGHT-OF-WAY
CITY OF HOUGHTON, MICHIGAN**

PROJECT No: H02-02130
DATE: 09/09/22
DRAWN: J. WEST
DWG: HELLMAN
REVISED:

OTHER OFFICES IN: IRON MOUNTAIN, SAULT STE. MARIE, ISHPEMING & MARINETTE, WI.